

LAND CORNER RECORD

PUBLIC WORKS

LEE COUNTY, FLORIDA

Address - 1500 Monroe St., Ft. Myers, Fla. 33901

Phone : (239) 479-8900

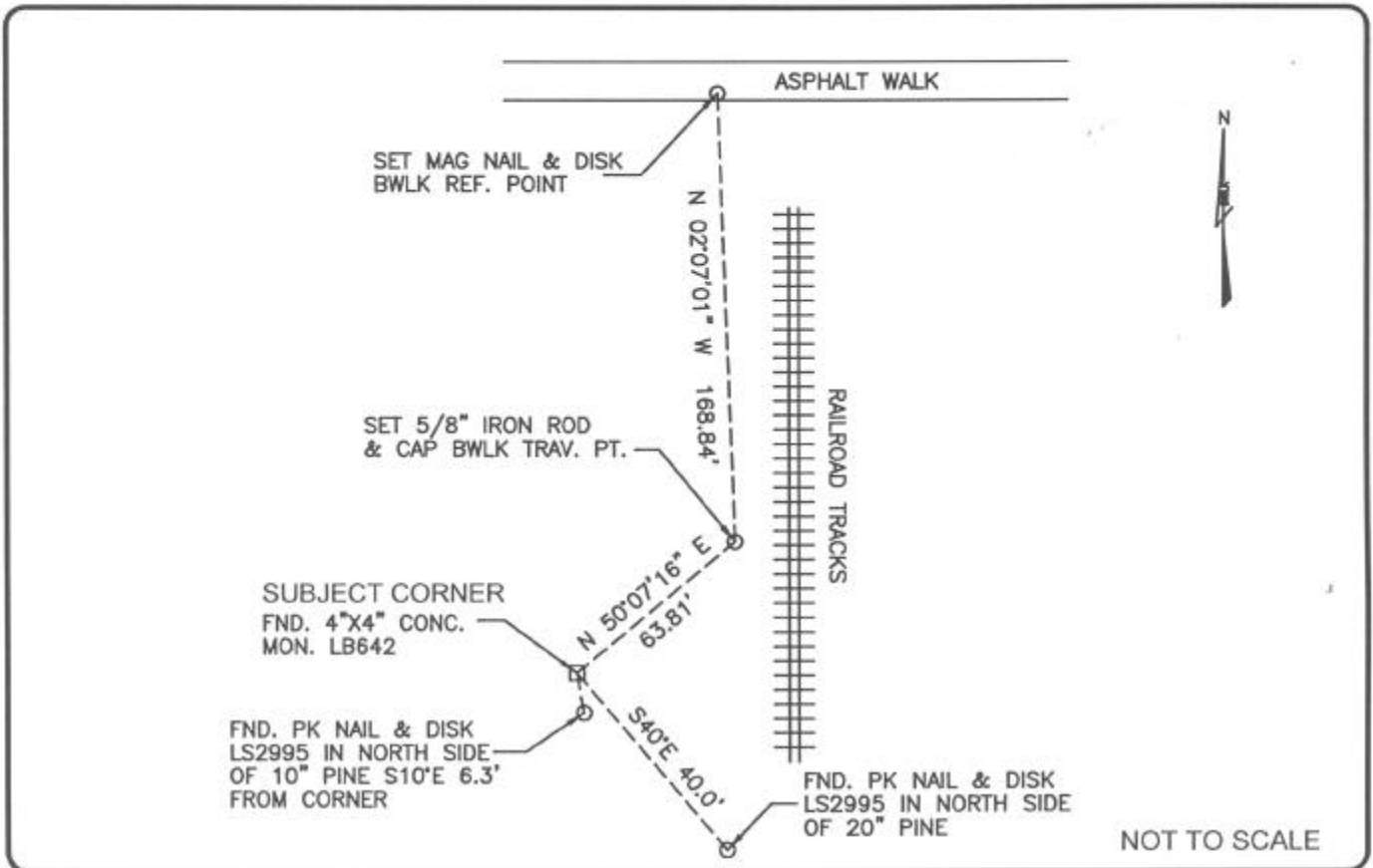

COMMENTS:

Recovered corner and 2 references as described on CCR #65571.

CORNER DESCRIPTION

W 1/4 Corner
Section 10
Township 47
Range 25

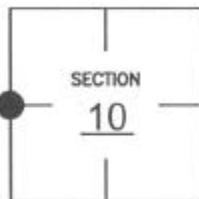

HORIZONTAL POSITION INFORMATION

Florida West Zone, NAD 1983(1990 Adjustment)

Northing(ft) 750490.878 Easting(ft) 720232.173

Latitude 26°23'53.71494" N Longitude 81°48'15.41397" W

Scale Factor 0.999945883

EXISTING CERTIFIED CORNER RECORDS

Document No.	Date
<u>18967</u>	<u>05-15-84</u>
<u>65571</u>	<u>11-01-99</u>

The above documents are based on FDEP Bureau of Surveying and Mapping Record Information.

I hereby certify the monument and accessories shown above were field located on 07-06-04

James R. Coleman

JAMES R. COLEMAN
Registered Land Surveyor
Florida Certificate No. 3205
Date Signed 08-03-04

BEAN, WHITAKER, LUTZ & KAREH, INC. (LB 4919)
13041 McGregor Boulevard
Fort Myers, Florida 33919-5910
Phone: (239) 481-1331

CO-ORDINATE NO. 8347

BLM REFERENCE NO. T47SR25E400540