

LAND CORNER RECORD

PUBLIC WORKS  
 LEE COUNTY, FLORIDA  
 Address - 1500 Monroe St., Ft. Myers, Fla. 33901 Phone : (239) 479-8900

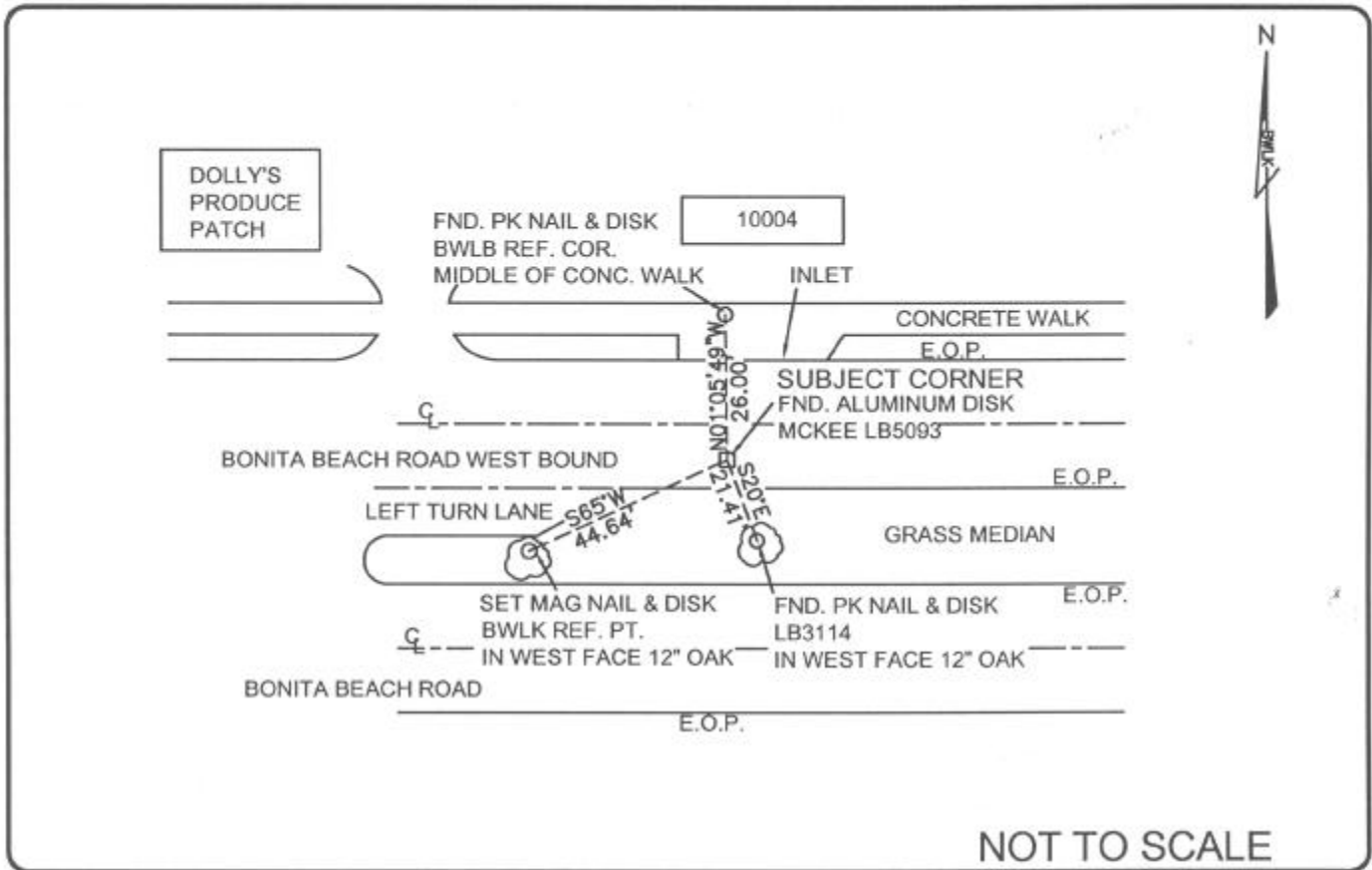

NOT TO SCALE

COMMENTS:

CORNER DESCRIPTION

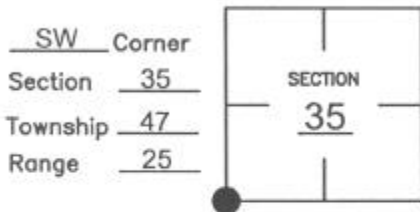

HORIZONTAL POSITION INFORMATION

Florida West Zone, NAD 1983(1990 Adjustment)  
 Northing(ft) 726071.082 Easting(ft) 725968.766  
 Latitude 26°19'51.762"N Longitude 81°47'12.767"W  
 Scale Factor .999946763

EXISTING CERTIFIED CORNER RECORDS

Document No.	Date
<u>77445</u>	<u>01-10-03</u>
<u>36024</u>	<u>07-90</u>

The above documents are based on FDEP Bureau of Surveying and Mapping Record Information.

I hereby certify the monument and accessories shown above were field located on 06-01-04.

*[Signature]*  
 JAMES R. COLEMAN  
 Registered Land Surveyor  
 Florida Certificate No. 3205  
 Date Signed 07-29-04

BEAN, WHITAKER, LUTZ & KAREH, INC. (LB 4919)  
 13041 McGregor Boulevard  
 Fort Myers, Florida 33919-5910  
 Phone: (239) 481-1331

CO-ORDINATE NO. 8321

BLM REFERENCE NO. T47SR25E500100