

LAND CORNER RECORD

PUBLIC WORKS
LEE COUNTY, FLORIDA

Address - 1500 Monroe St., Ft. Myers, Fla. 33901

Phone : (239) 479-8900

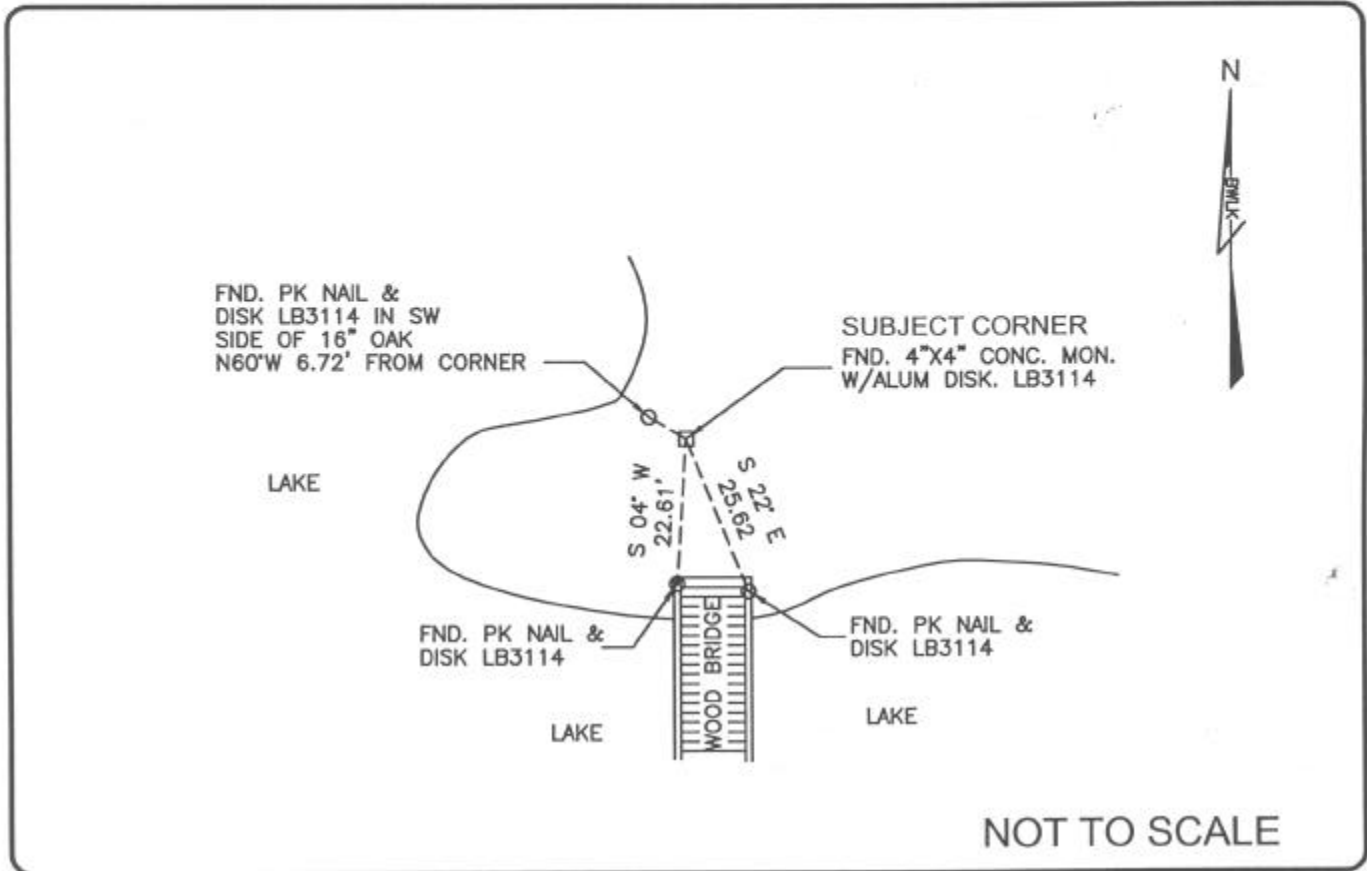

COMMENTS:

Recovered corner and 3 references as described on CCR #81659.

CORNER DESCRIPTION

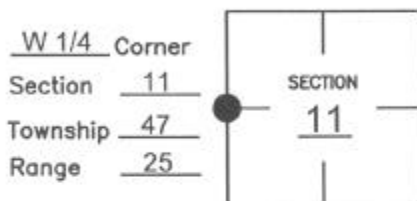

HORIZONTAL POSITION INFORMATION

Florida West Zone, NAD 1983(1990 Adjustment)
 Northing(ft) 750590.542 Easting(ft) 725552.967
 Latitude 26°23'54.61868" N Longitude 81°47'16.89492" W
 Scale Factor 0.999946697

EXISTING CERTIFIED CORNER RECORDS

Document No.	Date
<u>19823</u>	<u>10-24-84</u>
<u>81659</u>	<u>5-15-04</u>
_____	_____
_____	_____

The above documents are based on FDEP Bureau of Surveying and Mapping Record Information.

I hereby certify the monument and accessories shown above were field located on 7-09-04.

JAMES R. COLEMAN
 Registered Land Surveyor
 Florida Certificate No. 3205
 Date Signed 8-04-04

BEAN, WHITAKER, LUTZ & KAREH, INC. (LB 4919)
 13041 McGregor Boulevard
 Fort Myers, Florida 33919-5910
 Phone: (239) 481-1331

COORDINATE NO. 8358

BLM REFERENCE NO. T47SR25E500540