

FLORIDA DEPARTMENT OF ENVIRONMENTAL PROTECTION CERTIFIED CORNER RECORD

083760

DOC. # _____

N-23

CORNER DESCRIPTION: MONUMENTATION DESCRIPTION (EVIDENCE FOUND OR METHOD TO SET)

Depict corner with FOUND 5/8" IRON ROD & CAP "WMB&D LB 43" ON FENCE LINE

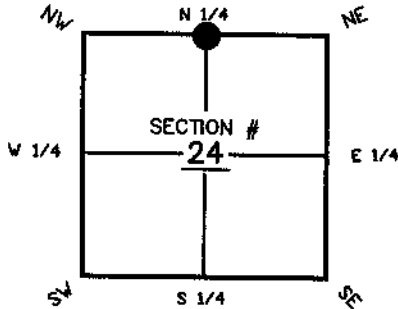

N 1/4 corner of Section 24
Twp 47 S, Rge 25 E
Tallahassee Base Meridian,
LEE County(s), Florida

HORIZONTAL POSITION INFORMATION (if determined):

Latitude 26° 22' 30.8298" N Longitude 81° 45' 48.3633" W
 Y(NORTHING-Ft.) 742144.74 X(ESTING -Ft.) 733618.37 Zone FL WEST
 Convergence 00°06'18.3" Scale factor 0.99994806
 Coordinate determination (circle one): Field traverse GPS
 Horizontal datum (circle one): NAD27 NAD83(1986) NAD83(1990) other (explain) _____
 Accuracy (circle one): 1st 2nd 3rd other _____

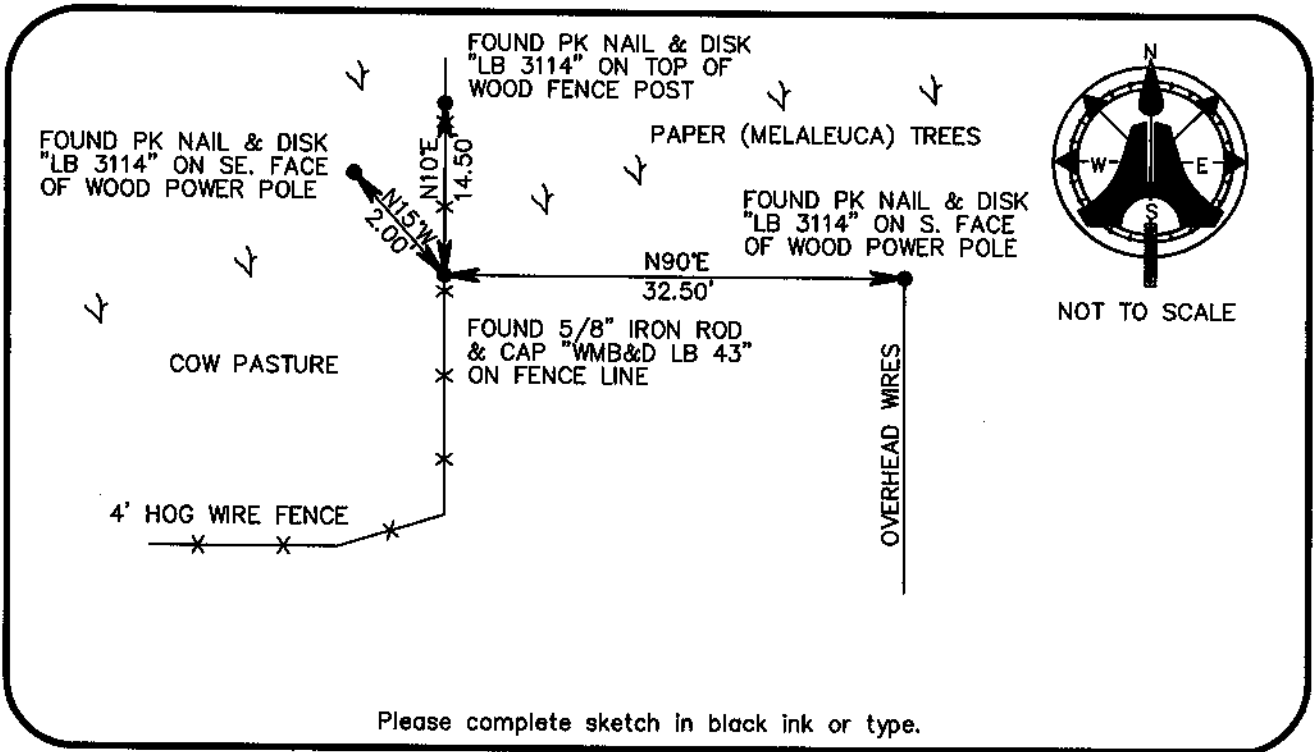

Please complete sketch in black ink or type.

SURVEYORS CERTIFICATE:

I certify the monument and accessories indicated above were field located on NOVEMBER 10, 2004

[Signature]
 PSM NO. 5688
AM ENGINEERING & SURVEYING, INC. LB 3114
 FIRM OR AGENCY
5300 LEE BOULEVARD
 ADDRESS
LEHIGH ACRES, FLORIDA 33971-1026
 CITY STATE ZIP
(239) 332-4569
 PHONE NUMBER DATE 11/31/04

SEND ORIGINAL TO:
 Department of Environmental Protection
 Bureau of Surveying and Mapping
 3900 Commonwealth Boulevard
 Mail Station 105
 Tallahassee, Florida 32399

D.E.P. USE ONLY

Processed: 2-8-05 S.M
 B.L.M. - I.D. 640400
 QUAD - I.D. 1915 Bonita Springs

EMBOSSSED SEAL OVER SIGNATURE