

FLORIDA DEPARTMENT OF ENVIRONMENTAL PROTECTION CERTIFIED CORNER RECORD

DOC.# 081745

G-23

CORNER DESCRIPTION:

DEPICT CORNER WITH

MONUMENTATION DESCRIPTION (EVIDENCE FOUND OR METHOD TO SET)

SET 4" X 4" CONCRETE MONUMENT WITH ALUMINUM DISK, 0.4' BELOW GROUND, STAMPED

"AIM ENGINEERING & SURVEYING"
PRM LB 3114
CNTR 12

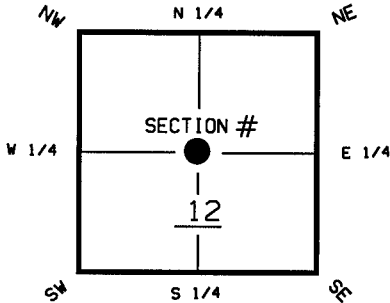

CENT. CORNER OF SECTION 12
TWP 47 S., RGE 25 E
TALLAHASSEE BASE MERIDIAN,
LEE COUNTY(S), FLORIDA

HORIZONTAL POSITION INFORMATION (IF DETERMINED):

LATITUDE 26° 23' 51.4175" N LONGITUDE 81° 45' 49.8106" W
Y(NORTHING-FT.) 750281.10 X(EASTING-FT.) 733471.84 ZONE FL WEST
CONVERGENCE 00° 06' 18.0" SCALE FACTOR 0.99994803
COORDINATE DETERMINATION (CIRCLE ONE): FIELD TRAVERSE GPS
HORIZONTAL DATUM (CIRCLE ONE): NAD27 NAD83(1986) NAD83(1990) OTHER (EXPLAIN) _____
ACCURACY (CIRCLE ONE): 1ST 2ND 3RD OTHER _____

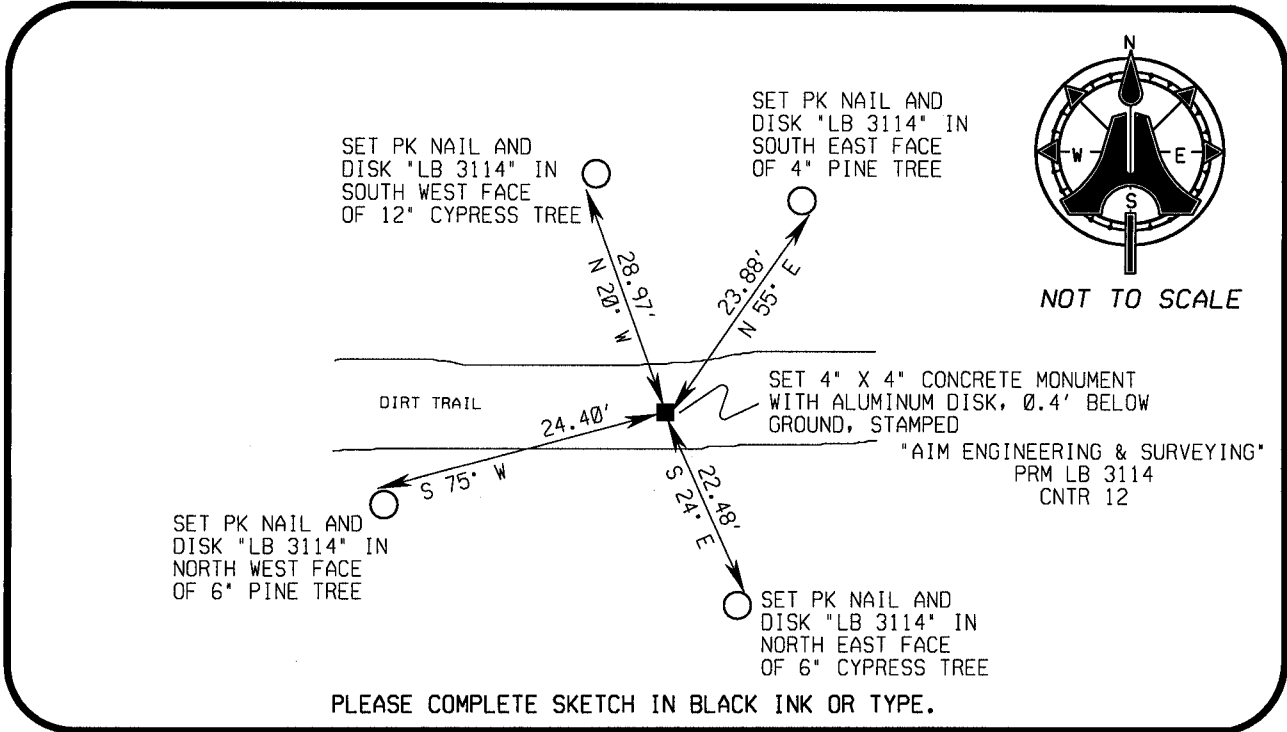

PLEASE COMPLETE SKETCH IN BLACK INK OR TYPE.

SURVEYORS CERTIFICATE:

I CERTIFY THE MONUMENT AND ACCESSORIES INDICATED ABOVE WERE FIELD LOCATED ON FEBRUARY 10, 2004

_____ 5688
SIGNATURE PSM NO.
AIM ENGINEERING & SURVEYING, INC. LB 3114
FIRM OR AGENCY LB NO.
5300 LEE BOULEVARD ADDRESS
LEHIGH ACRES, FLORIDA 33971-1026
CITY STATE ZIP
(239) 332-4569 PHONE NUMBER DATE 05/06/04

SEND ORIGINAL TO:
DEPARTMENT OF ENVIRONMENTAL PROTECTION
BUREAU OF SURVEYING AND MAPPING
3900 COMMONWEALTH BOULEVARD
MAIL STATION 105
TALLAHASSEE, FLORIDA 32399

	D.E.P. USE ONLY
PROCESSED:	<u>5-17-04</u>
B.L.M. - I.D.	<u>1640540</u>
QUAD - I.D.	<u>2015 ESTERO</u>

EMBOSSSED SEAL OVER SIGNATURE