

FLORIDA DEPARTMENT OF ENVIRONMENTAL PROTECTION CERTIFIED CORNER RECORD

DOC. # 081651

E-23

CORNER DESCRIPTION: MONUMENTATION DESCRIPTION (EVIDENCE FOUND OR METHOD TO SET)

DEPICT CORNER WITH ●

SET 5/8" IRON ROD AND CAP "AIM ENG LB 3114"

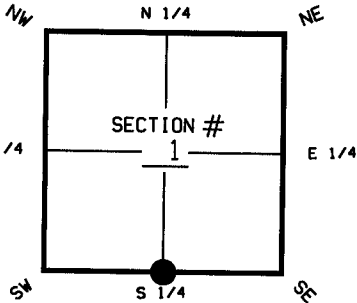

NOTE: IRON ROD SET INSTEAD OF C.M. DUE TO 1.0' OF WATER

HORIZONTAL POSITION INFORMATION (IF DETERMINED):

LATITUDE 26° 24' 21.0704" N LONGITUDE 81° 45' 50.3288" W
 Y(NORTHING-FT.) 753274.95 X(EASTING-FT.) 733419.24 ZONE FL WEST
 CONVERGENCE 00°06'17.9" SCALE FACTOR 0.99994802

S 1/4 CORNER OF SECTION 1
 TWP 47 S, RGE 25 E
 TALLAHASSEE BASE MERIDIAN,
LEE COUNTY(S), FLORIDA

COORDINATE DETERMINATION (CIRCLE ONE): FIELD TRAVERSE GPS
 HORIZONTAL DATUM (CIRCLE ONE): NAD27 NAD83(1986) NAD83(1990) OTHER (EXPLAIN)
 ACCURACY (CIRCLE ONE): 1ST 2ND 3RD OTHER _____

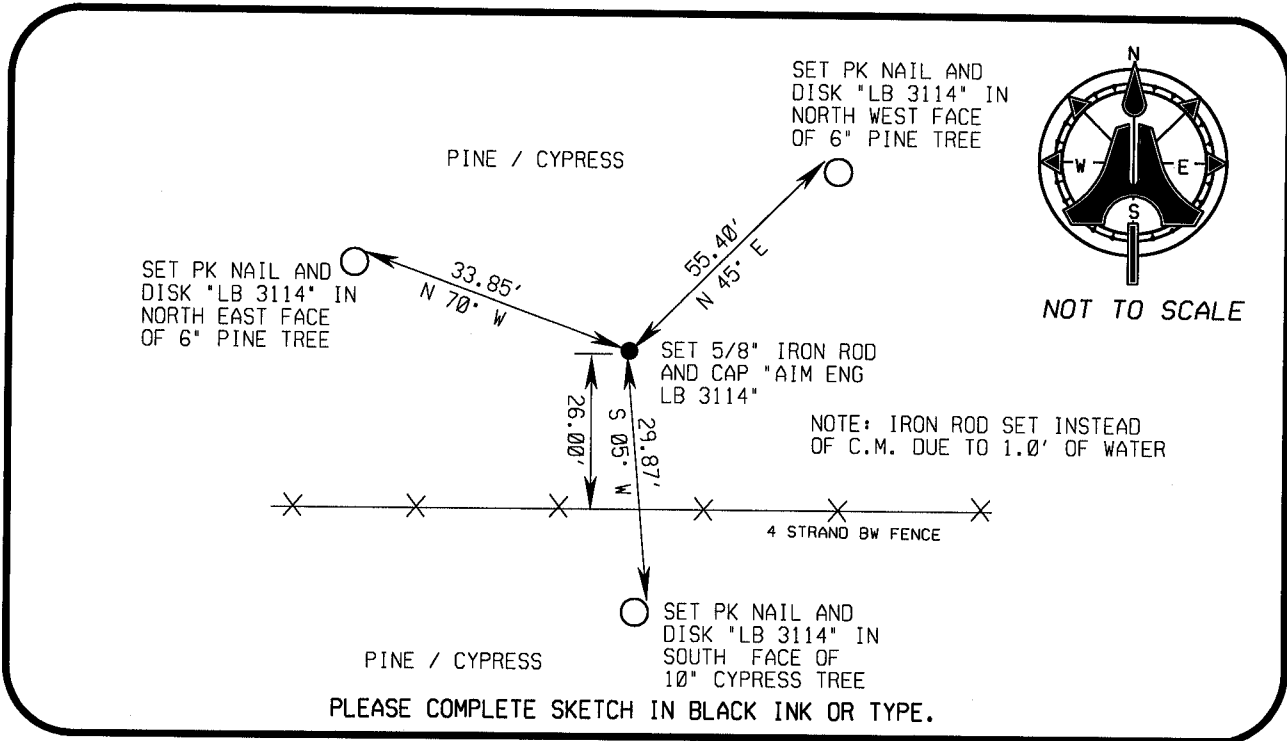

SURVEYORS CERTIFICATE:

I CERTIFY THE MONUMENT AND ACCESSORIES INDICATED ABOVE WERE FIELD LOCATED ON FEBRUARY 9, 2004

[Signature] 5688
 SIGNATURE PSM NO.
AIM ENGINEERING & SURVEYING, INC. LB 3114
 FIRM OR AGENCY LB NO.
5300 LEE BOULEVARD
 ADDRESS
LEHIGH ACRES, FLORIDA 33971-1026
 CITY STATE ZIP
(239) 332-4569 DATE 05/06/04
 PHONE NUMBER

SEND ORIGINAL TO:
 DEPARTMENT OF ENVIRONMENTAL PROTECTION
 BUREAU OF SURVEYING AND MAPPING
 3900 COMMONWEALTH BOULEVARD
 MAIL STATION 105
 TALLAHASSEE, FLORIDA 32399

D.E.P. USE ONLY
 PROCESSED: 5-12-04
 B.L.M. - I.D. 640600
 QUAD - I.D. 2015 Fst 100

EMBOSSED SEAL OVER SIGNATURE