

LAND CORNER RECORD

PUBLIC WORKS  
LEE COUNTY, FLORIDA

Address - 1500 Monroe St., Ft. Myers, Fla. 33901

Phone : (239) 479-8900

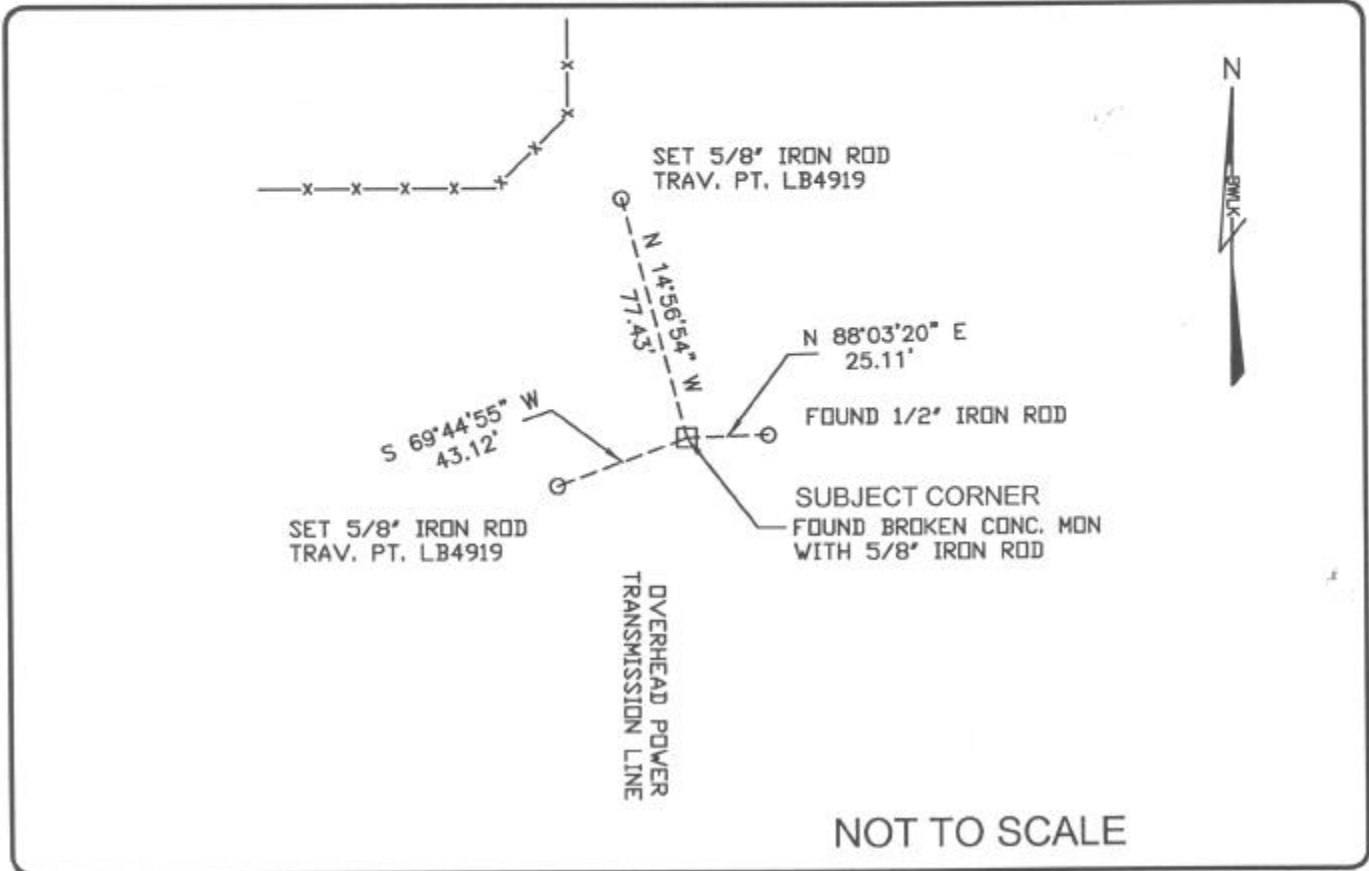

COMMENTS:

Corner and 1 reference recovered as shown on CCR#48988.

CORNER DESCRIPTION

E 1/4 Corner  
Section 36  
Township 47  
Range 25



HORIZONTAL POSITION INFORMATION

Florida West Zone, NAD 1983(1990 Adjustment)

Northing(ft) 728849.780 Easting(ft) 736499.402

Latitude 26°20'19.09868" N Longitude 81°45'16.96234" W

Scale Factor .999948576

EXISTING CERTIFIED CORNER RECORDS

Document No.	Date
<u>77425</u>	<u>01-10-03</u>
<u>48988</u>	<u>07-01-94</u>
<u>51845</u>	<u>06-01-95</u>
_____	_____
_____	_____

The above documents are based on FDEP Bureau of Surveying and Mapping Record Information.

I hereby certify the monument and accessories shown above were field located on 06-01-04.

*James R. Coleman*  
JAMES R. COLEMAN  
Registered Land Surveyor  
Florida Certificate No. 3205  
Date Signed 06-22-04

BEAN, WHITAKER, LUTZ & KAREH, INC. (LB 4919)  
13041 McGregor Boulevard  
Fort Myers, Florida 33919-5910  
Phone: (239) 481-1331

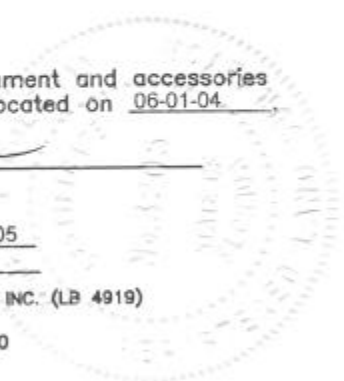

CO-ORDINATE NO. 8309

BLM REFERENCE NO. T47SR25E700140