

FLORIDA DEPARTMENT OF ENVIRONMENTAL PROTECTION CERTIFIED CORNER RECORD

DOC. # 082987

CORNER DESCRIPTION: MONUMENTATION DESCRIPTION (EVIDENCE FOUND OR METHOD TO SET)

Depict corner with

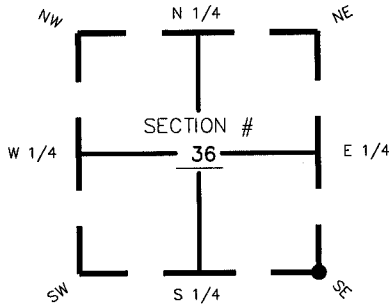

Found broken 3 1/2"x3 1/2" concrete post with 3/8" iron rod in center.

HORIZONTAL POSITION INFORMATION (if determined):

Latitude 26 19 56.57657 N Longitude 81 39 29.56110 W
 Y(NORTHING-Ft.) 727048.846 X(EASTING-Ft.) 440586.097 Zone FL83-EF
 Convergence -00 17 31.12244 Scale factor 0.99999447
 Coordinate determination (circle one): Field traverse (GPS)
 Horizontal datum (circle one): NAD27 NAD83(1986) NAD83(1990) other (explain)
 Accuracy (circle one): 1st (2nd) 3rd other NAD83(1999)

SE corner of Section 36
 Twp 47 South , Rge 26 East
 Tallahassee Base Meridian,
Collier County(s), Florida

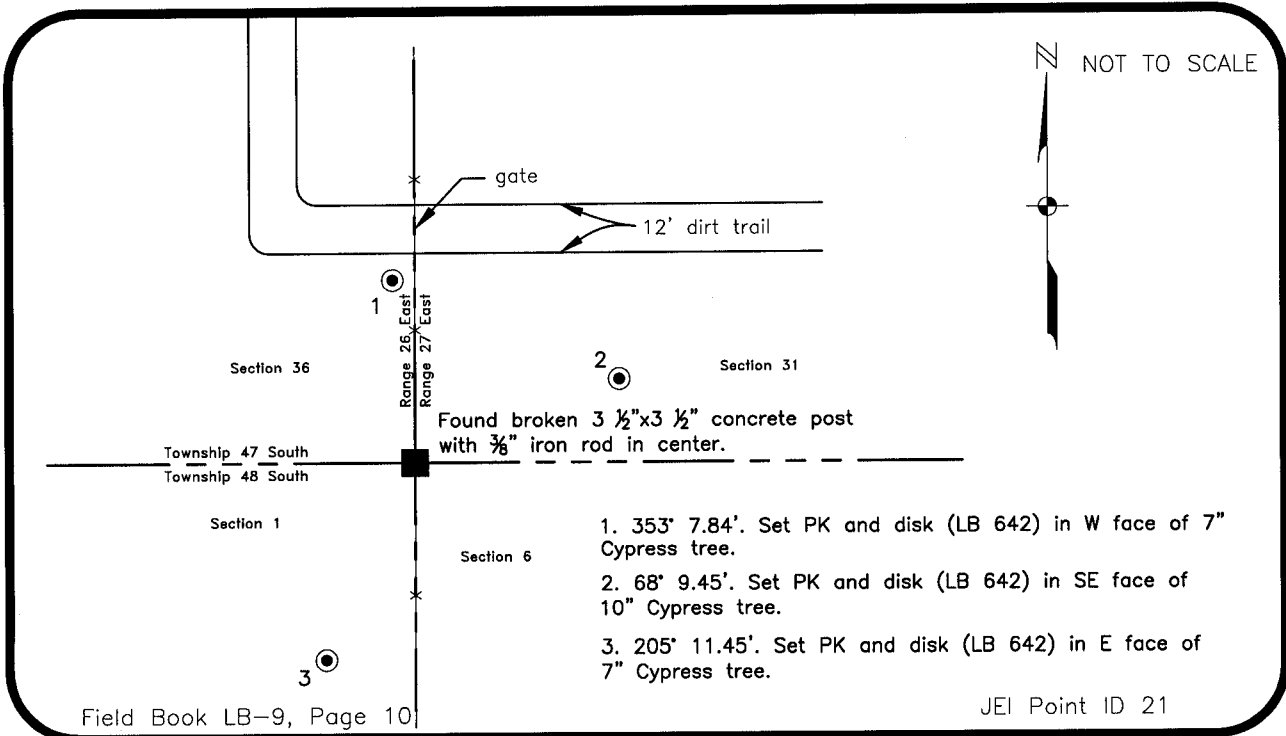

SURVEYORS CERTIFICATE:

I certify the monument and accessories indicated above were field located on June 18, 2004

[Signature] 4912
 SIGNATURE PSM NO.
 Johnson Engineering, Inc. 642
 FIRM OR AGENCY LB NO.
 2158 Johnson Street P.O. Box 1550
 ADDRESS
 Fort Myers, FL Florida 33902-1550
 CITY STATE ZIP
 (239) 354-0046 June 3, 2004
 PHONE NUMBER DATE

SEND ORIGINAL TO:
 Department of Environmental Protection
 Bureau of Surveying and Mapping
 3900 Commonwealth Boulevard
 Mail Station 105
 Tallahassee, Florida 32399

D.E.P. USE ONLY

Processed: 8-2-04
 B.L.M. - I.D. 700100
 QUAD - I.D. 1914 Corkscrew SW

EMBOSSED SEAL OVER SIGNATURE