

# FLORIDA DEPARTMENT OF ENVIRONMENTAL PROTECTION CERTIFIED CORNER RECORD

E-13

DOC. # \_\_\_\_\_

CORNER DESCRIPTION: MONUMENTATION DESCRIPTION (EVIDENCE FOUND OR METHOD TO SET)

Depict corner with

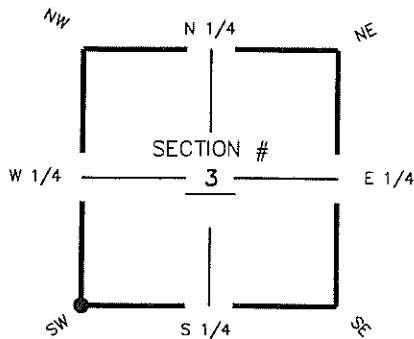

FOUND 4" x 4" CONCRETE MONUMENT WITH 3.5" ROUND BRASS DISK STAMPED "LEE COUNTY SEC. CORNER" 0.4' BELOW GROUND LEVEL

HORIZONTAL POSITION INFORMATION ( if determined ):

Latitude 26° 18' 58.7129" N Longitude 81° 48' 10.1232" W  
 Y(NORTHING-Ft.) 720706.65 X(EASTING-Ft.) 720758.76 Zone FL W  
 Convergence 00° 05' 14.7" Scale factor 0.99994596  
 Coordinate determination (circle one): Field traverse GPS  
 Horizontal datum (circle one): NAD27 NAD83(1986) NAD83(1999) other (explain) \_\_\_\_\_  
 Accuracy (circle one): 1st 2nd 3rd other \_\_\_\_\_

SW corner of Section 3  
 Twp. 48 S, Rge 25 E  
 Tallahassee Base Meridian,  
LEE County(s), Florida

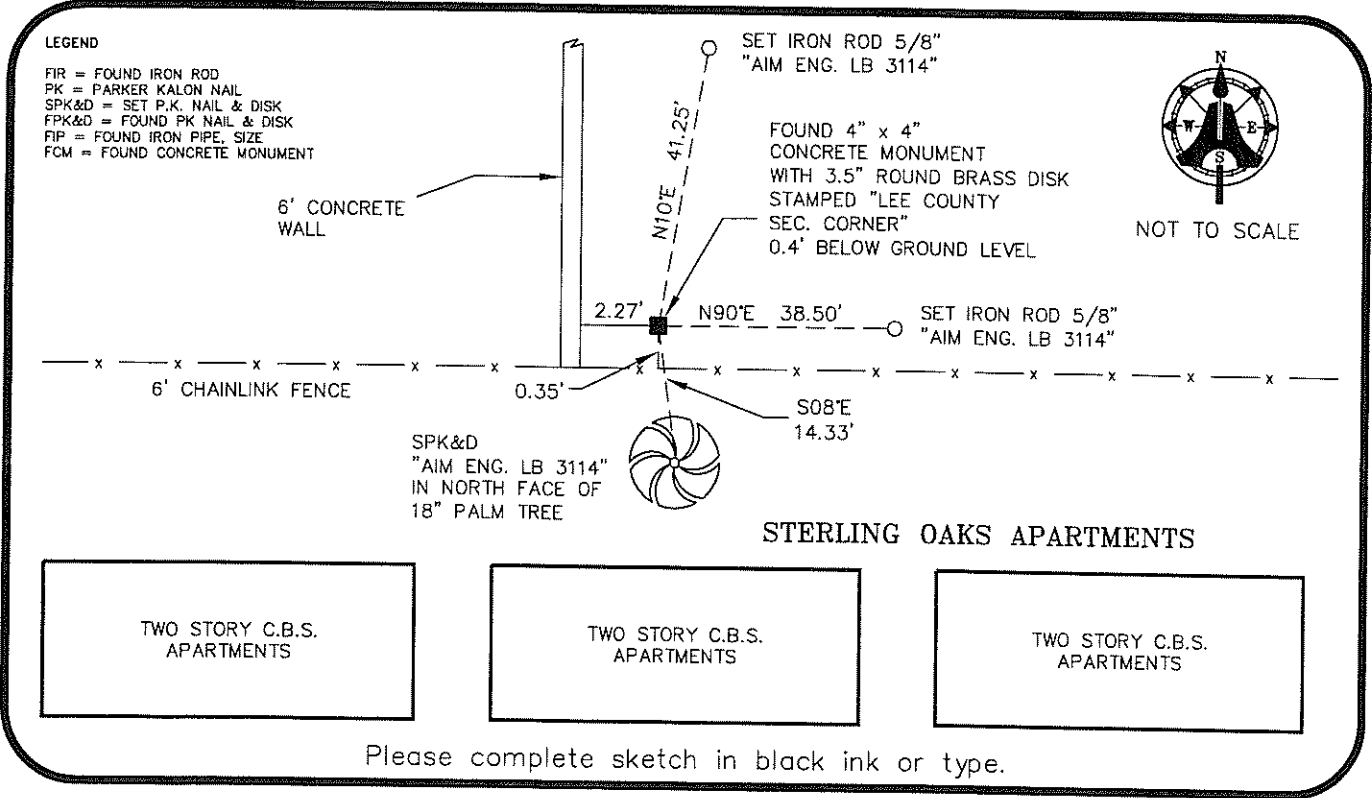

SURVEYORS CERTIFICATE:

I certify the monument and accessories indicated above were field located on MARCH 20, 2008

SIGNATURE \_\_\_\_\_ PSM NO. 5688  
AIM ENGINEERING & SURVEYING, INC. LB NO. LB 3114  
 FIRM OR AGENCY \_\_\_\_\_  
5300 LEE BOULEVARD  
 ADDRESS \_\_\_\_\_  
LEHIGH ACRES, FLORIDA 33971-1026  
 CITY STATE ZIP  
(239) 332-4569 03-20-09  
 PHONE NUMBER DATE

SEND ORIGINAL TO:  
 Department of Environmental Protection  
 Bureau of Surveying and Mapping  
 3900 Commonwealth Boulevard  
 Mail Station 105  
 Tallahassee, Florida 32399

D.E.P. USE ONLY
Processed: _____
B.L.M. - I.D. _____
QUAD - I.D. _____

EMBOSSSED SEAL OVER SIGNATURE