

# FLORIDA DEPARTMENT OF ENVIRONMENTAL PROTECTION CERTIFIED CORNER RECORD

DOC. # \_\_\_\_\_

E-17

CORNER DESCRIPTION: MONUMENTATION DESCRIPTION (EVIDENCE FOUND OR METHOD TO SET)

Depict corner with

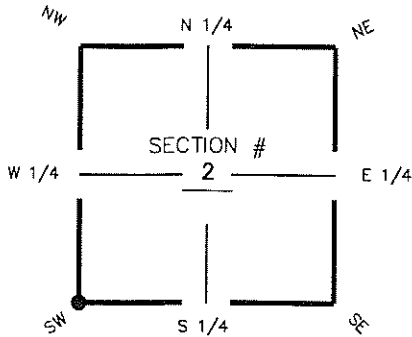

**FOUND 4" x 4" CONCRETE MONUMENT  
WITH 4" ROUND BRASS DISK  
0.80' ABOVE GROUND AT  
SW CORNER OF SECTION 2**

HORIZONTAL POSITION INFORMATION ( if determined ):

Latitude 26° 18' 58.9723" N Longitude 81° 47' 11.7641" W  
 Y(NORTHING-Ft.) 720741.28 X(EASTING-Ft.) 726068.86 Zone FL W  
 Convergence 00° 05' 40.6" Scale factor 0.99994678  
 Coordinate determination (circle one): Field traverse  GPS  
 Horizontal datum (circle one): NAD27 NAD83(1986)  NAD83(1999) other (explain) \_\_\_\_\_  
 Accuracy (circle one): 1st  2nd  3rd  other \_\_\_\_\_

SW corner of Section 2  
 Twp 48 S, Rge 25 E  
 Tallahassee Base Meridian,  
LEE County(s), Florida

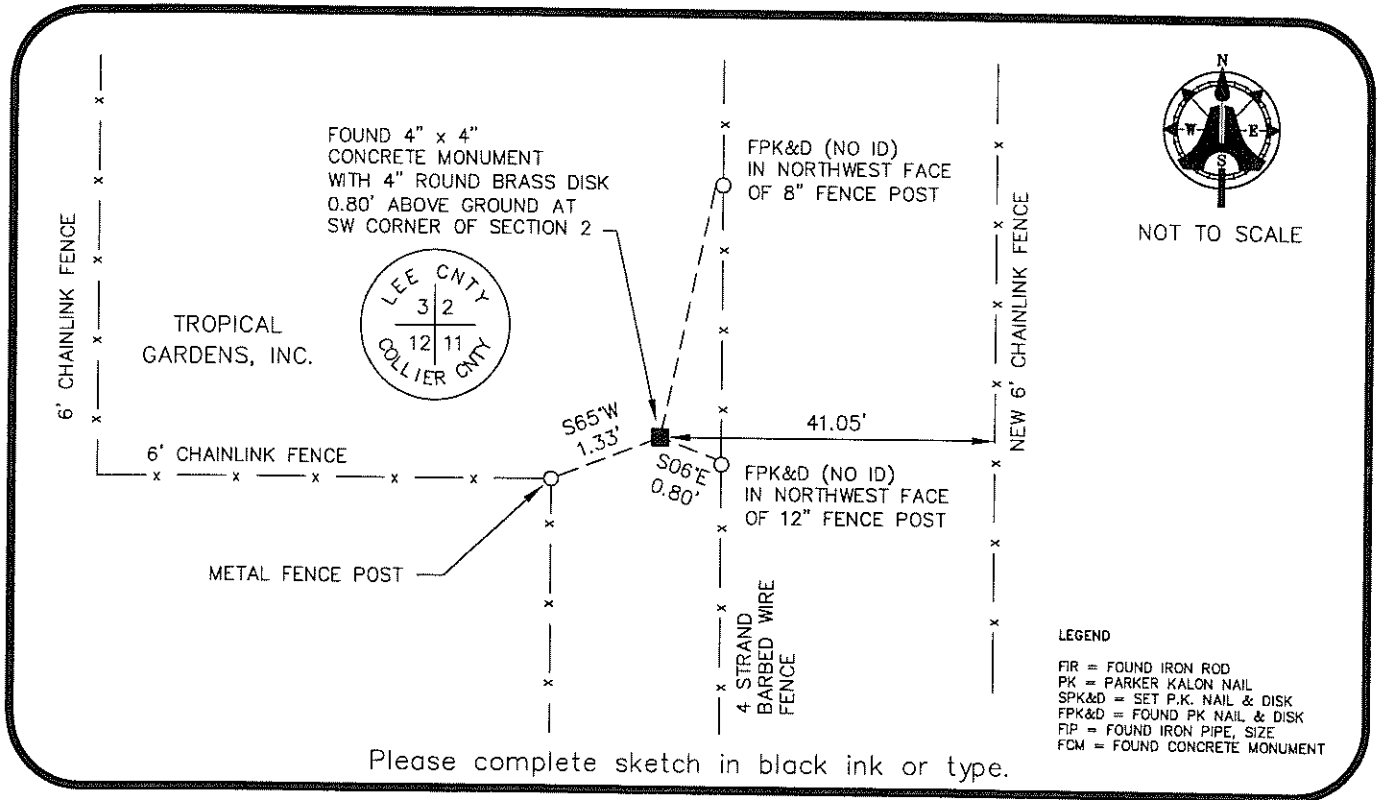

Please complete sketch in black ink or type.

SURVEYORS CERTIFICATE:

I certify the monument and accessories indicated above were field located on APRIL 30, 2008

SIGNATURE \_\_\_\_\_ PSM NO. 5688  
 FIRM OR AGENCY AIM ENGINEERING & SURVEYING, INC. LB NO. LB 3114  
 ADDRESS 5300 LEE BOULEVARD  
 CITY LEHIGH ACRES, STATE FLORIDA ZIP 33971-1026  
 PHONE NUMBER (239) 332-4569 DATE 03-20-09

SEND ORIGINAL TO:  
 Department of Environmental Protection  
 Bureau of Surveying and Mapping  
 3900 Commonwealth Boulevard  
 Mail Station 105  
 Tallahassee, Florida 32399

D.E.P. USE ONLY
Processed: _____
B.L.M. - I.D. _____
QUAD - I.D. _____

EMBOSSSED SEAL OVER SIGNATURE