

# FLORIDA DEPARTMENT OF ENVIRONMENTAL PROTECTION CERTIFIED CORNER RECORD

**081666**

DOC. # \_\_\_\_\_

**C-3**

CORNER DESCRIPTION:      MONUMENTATION DESCRIPTION (EVIDENCE FOUND OR METHOD TO SET)

Depict corner with

FOUND P.K. NAIL  
& DISK "LB 3114"

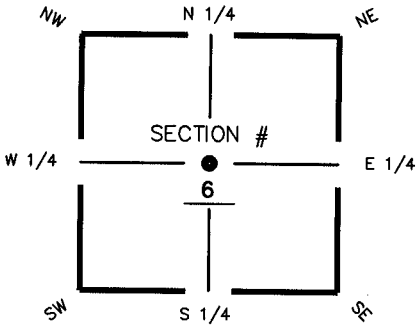

CTR corner of Section 6  
Twp 48S, Rge 26E  
Tallahassee Base Meridian,  
LEE County(s), Florida

HORIZONTAL POSITION INFORMATION ( if determined ):

Latitude 26° 19' 27.0291" N      Longitude 81° 44' 47.1506" W  
Y(NORTHING-Ft.) 723597.81      X(EASTING-Ft.) 739221.80      Zone FLW  
Convergence 00° 06' 44.8"      Scale factor 0.99994909  
Coordinate determination (circle one):      Field traverse GPS  
Horizontal datum (circle one):      NAD27      NAD83(1986)      NAD83(1990)      other (explain)  
Accuracy (circle one):      1st      2nd      3rd      other \_\_\_\_\_

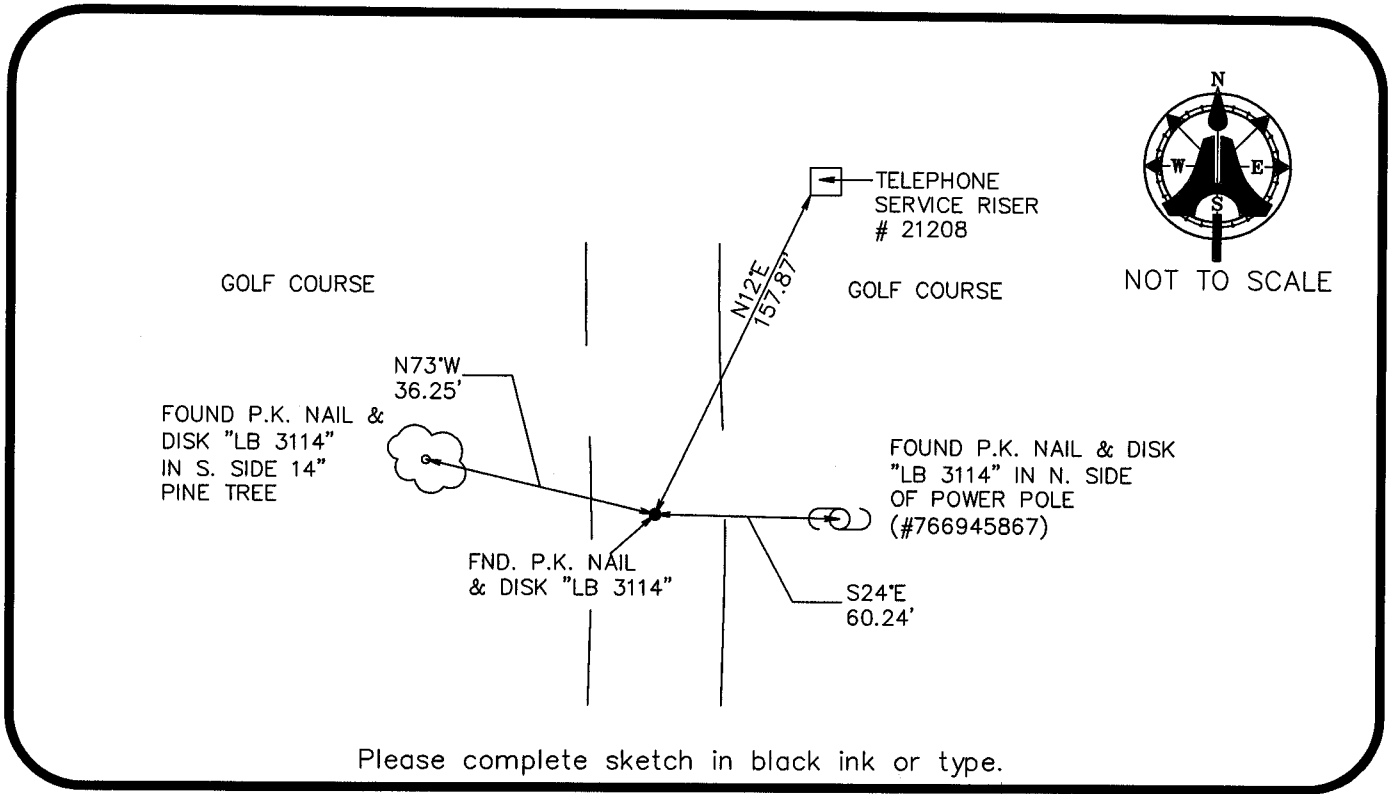

Please complete sketch in black ink or type.

SURVEYORS CERTIFICATE:

I certify the monument and accessories indicated above were field located on MARCH 5, 2004

[Signature]  
SIGNATURE  
**AIM ENGINEERING & SURVEYING, INC.**  
FIRM OR AGENCY  
5300 LEE BOULEVARD  
ADDRESS  
LEHIGH ACRES, FLORIDA 33971-1026  
CITY STATE ZIP  
(239) 332-4569  
PHONE NUMBER  
STATE FLORIDA DATE 4/29/04

**5688**  
PSM NO.  
**LB 3114**  
LB NO.

SEND ORIGINAL TO:  
Department of Environmental Protection  
Bureau of Surveying and Mapping  
3900 Commonwealth Boulevard  
Mail Station 105  
Tallahassee, Florida 32399

D.E.P. USE ONLY  
 Processed: 5-12-04  
 B.L.M. - I.D. 140640  
 QUAD - I.D. 1914 Corescreen SW

EMBOSSED SEAL OVER SIGNATURE